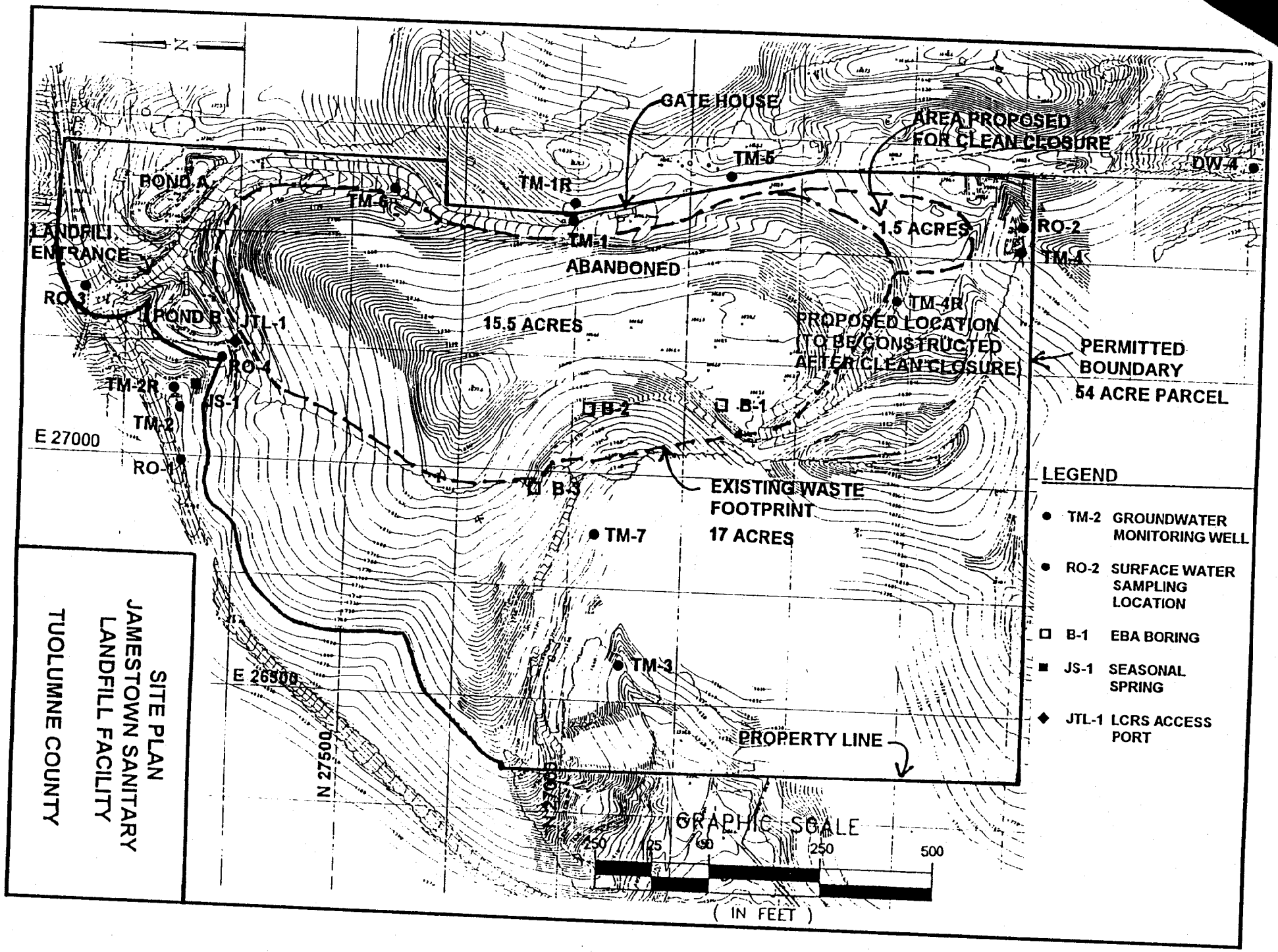

SITE PLAN
JAMESTOWN SANITARY LANDFILL FACILITY
TUOLUMNE COUNTY

ATTACHMENT B