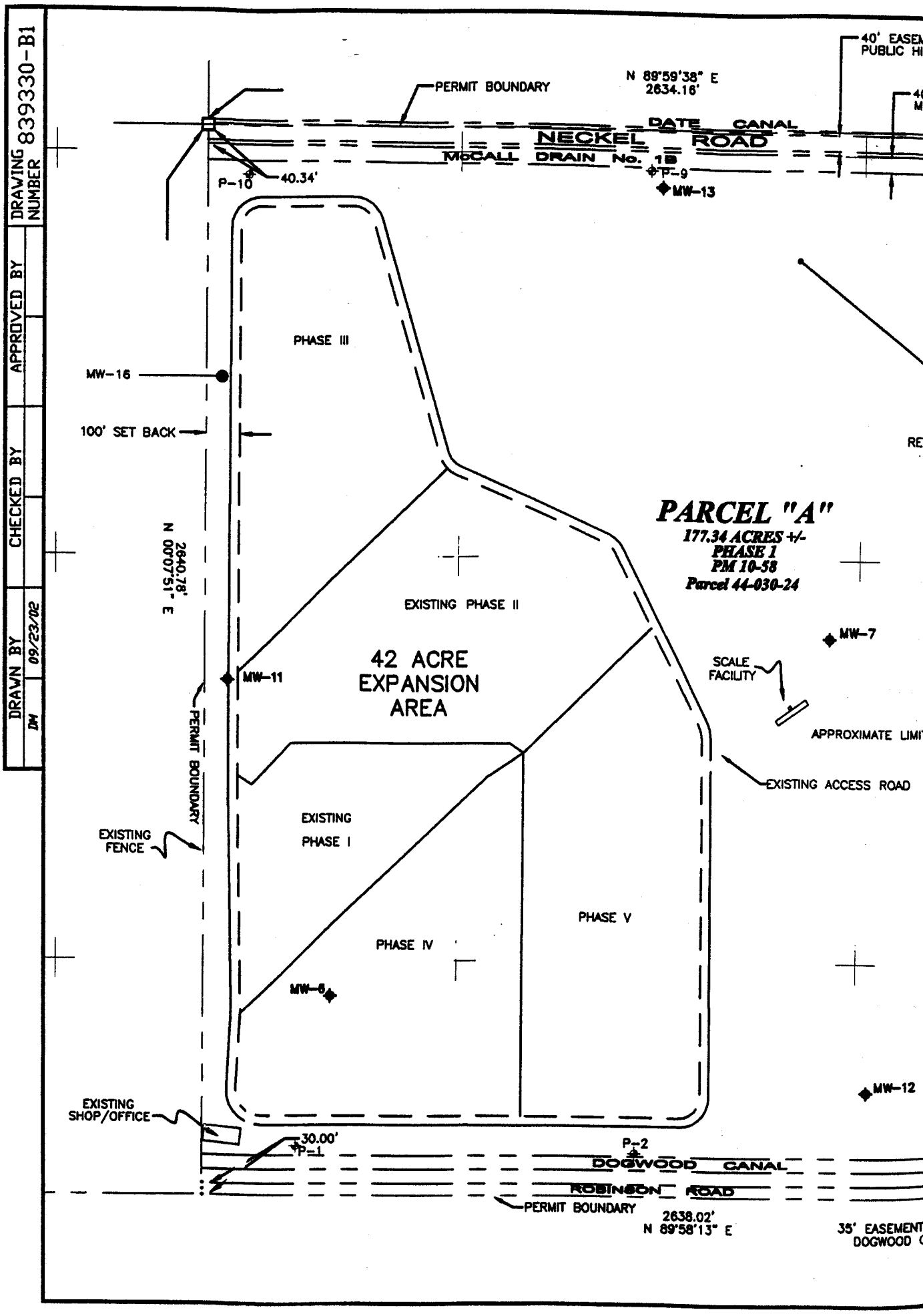
DRAWING NUMBER 839330-B1
APPROVED BY
CHECKED BY
DRAWN BY DM 09/23/02
PERMIT BOUNDARY
N 89°59'38" E
2634.16'
40' EASEM
PUBLIC HI
DATE CANAL
NECKEL ROAD
McCALL DRAIN No. 1B
P-10
40.34'
P-9
MW-13
PHASE III
MW-16
100' SET BACK
2640.78'
N 00°07'51" E
PARCEL "A"
177.34 ACRES +/-
PHASE 1
PM 10-58
Parcel 44-030-24
EXISTING PHASE II
42 ACRE
EXPANSION
AREA
MW-11
MW-7
SCALE
FACILITY
APPROXIMATE LIMI
EXISTING ACCESS ROAD
PERMIT BOUNDARY
EXISTING
PHASE I
EXISTING
FENCE
PHASE V
PHASE IV
MW-6
MW-12
EXISTING
SHOP/OFFICE
30.00'
P-1
P-2
DOGWOOD CANAL
ROBINSON ROAD
PERMIT BOUNDARY
2638.02'
N 89°58'13" E
35' EASEMENT
DOGWOOD

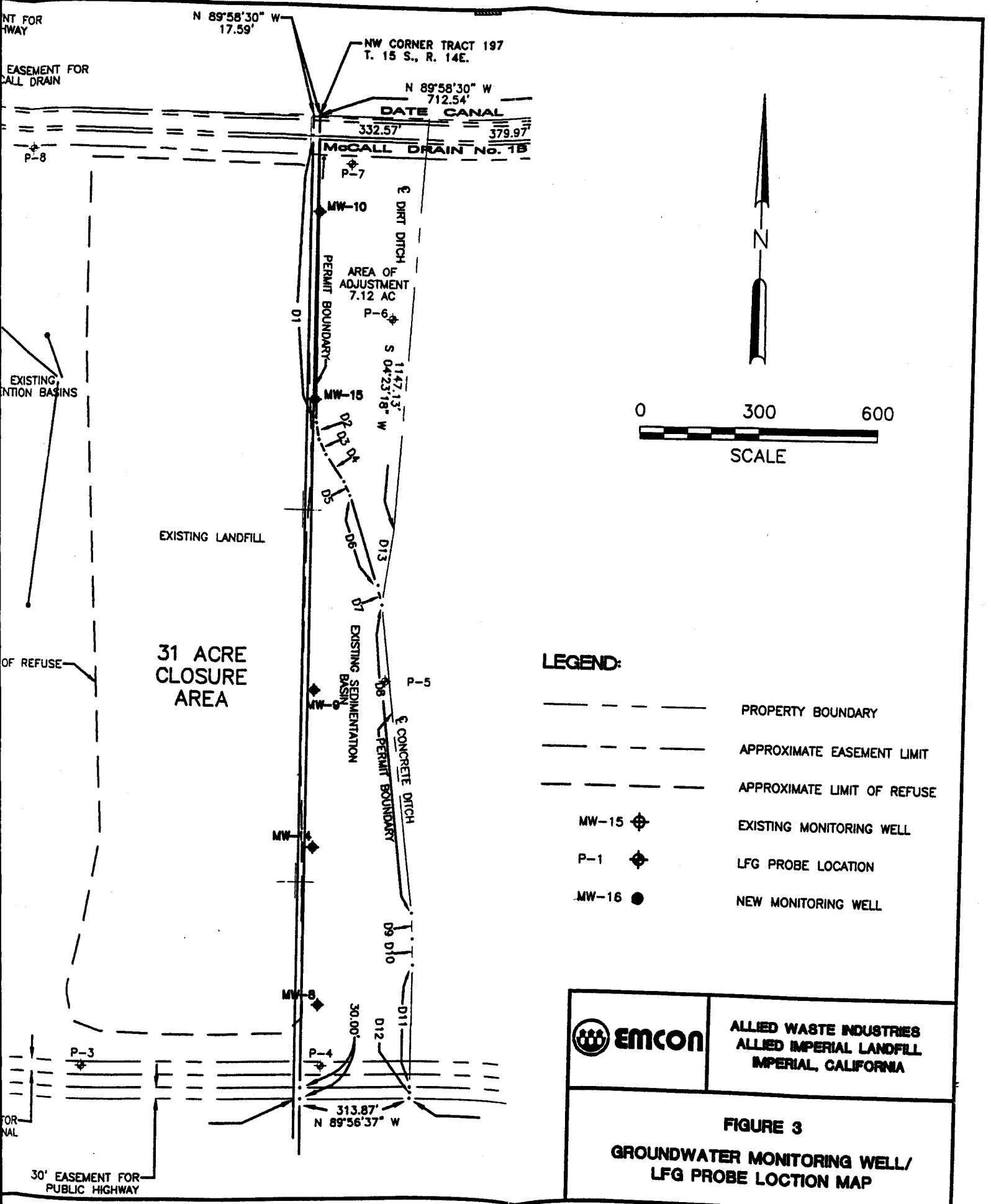
NT FOR
HWAY
EASEMENT FOR
CALL DRAIN
N 89°58'30" W
17.59'
NW CORNER TRACT 197
T. 15 S., R. 14E.
N 89°58'30" W
712.54'
DATE CANAL
332.57'
379.97'
McCALL DRAIN No. 1B
P-8
P-7
MW-10
℄ DIRT DITCH
PERMIT BOUNDARY
AREA OF
ADJUSTMENT
7.12 AC
P-6
D1
S 04°23'18" W
1147.13'
EXISTING
NTION BASINS
MW-15
D2
D3
D4
D5
EXISTING LANDFILL
D6
D13
D7
EXISTING SEDIMENTATION BASIN
31 ACRE
CLOSURE
AREA
OF REFUSE
MW-9
D8
P-5
℄ CONCRETE DITCH
PERMIT BOUNDARY
MW-14
D9
D10
MW-8
30.00'
D11
D12
P-3
P-4
313.87'
N 89°56'37" W
FOR
NAL
30' EASEMENT FOR
PUBLIC HIGHWAY
N
0
300
600
SCALE
LEGEND:
PROPERTY BOUNDARY
APPROXIMATE EASEMENT LIMIT
APPROXIMATE LIMIT OF REFUSE
MW-15
EXISTING MONITORING WELL
P-1
LFG PROBE LOCATION
MW-16
NEW MONITORING WELL
EMCON
ALLIED WASTE INDUSTRIES
ALLIED IMPERIAL LANDFILL
IMPERIAL, CALIFORNIA
FIGURE 3
GROUNDWATER MONITORING WELL/
LFG PROBE LOCTION MAP